375958

FOR THE

ORGAN

by

John Hyatt Brewer

Op. 22.

No 1. An Autumn Sketch
No 2. Romanza in A
No 3. Canzonetta in A flat

Price 60 Cents Each

The ARTHUR P. SCHMIDT Co.
BOSTON
120 Boylston St.
NEW YORK
8 West 40th St

Gt. Dopple Flöte 8 ft. (coup. to Sw.)
Ch. Geigen Prin. (or Flute) & Piccolo
Sw. St. Diap. Flute 4 ft. Piccolo
Ped. Bourdon 16 ft. 'Cello 8 ft.

An Autumn Sketch

ALLEGRETTO CAPRICE

JOHN HYATT BREWER
Op. 22, No 1

Allegretto caprice

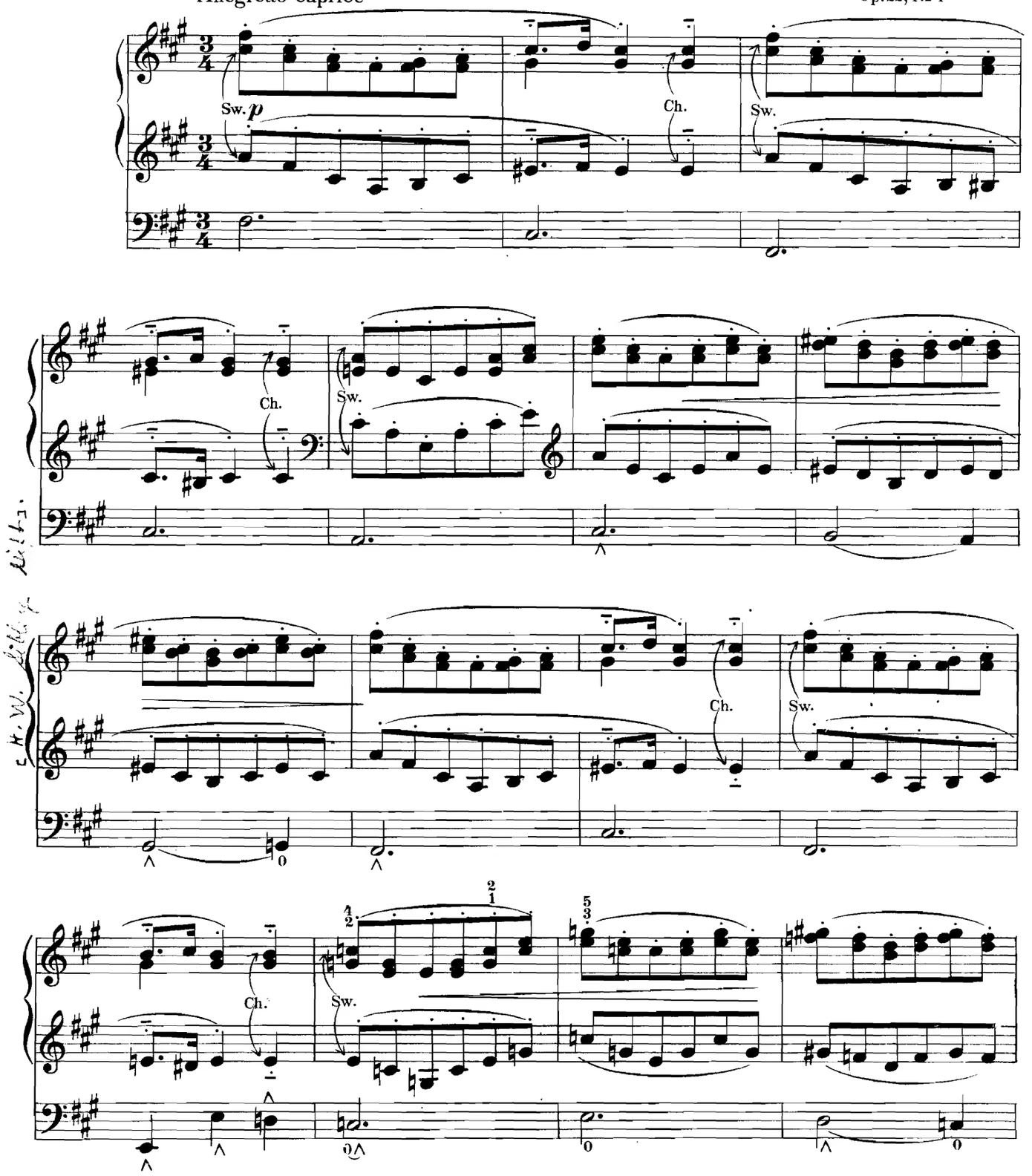

Copyright 1891 by Wm. E. Ashmall & Co.
Copyright 1919 by John Hyatt Brewer
Assigned 1919 to The Arthur P. Schmidt Co.

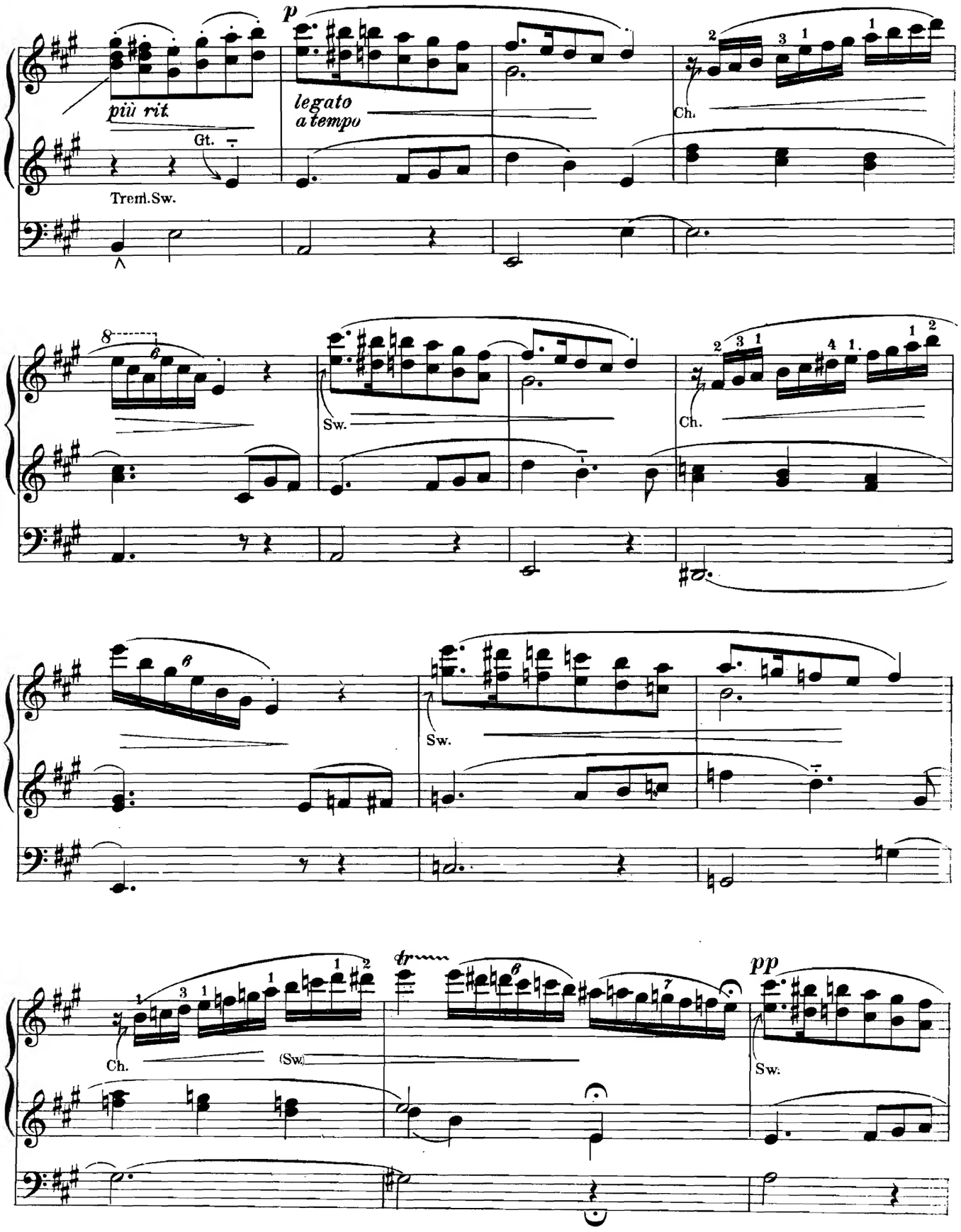
p
più rit.
legato
a tempo
Gt.
Trem. Sw.
Ch.
Sw.
Ch.
Sw.
Ch.
(Sw.)
tr
pp
Sw.

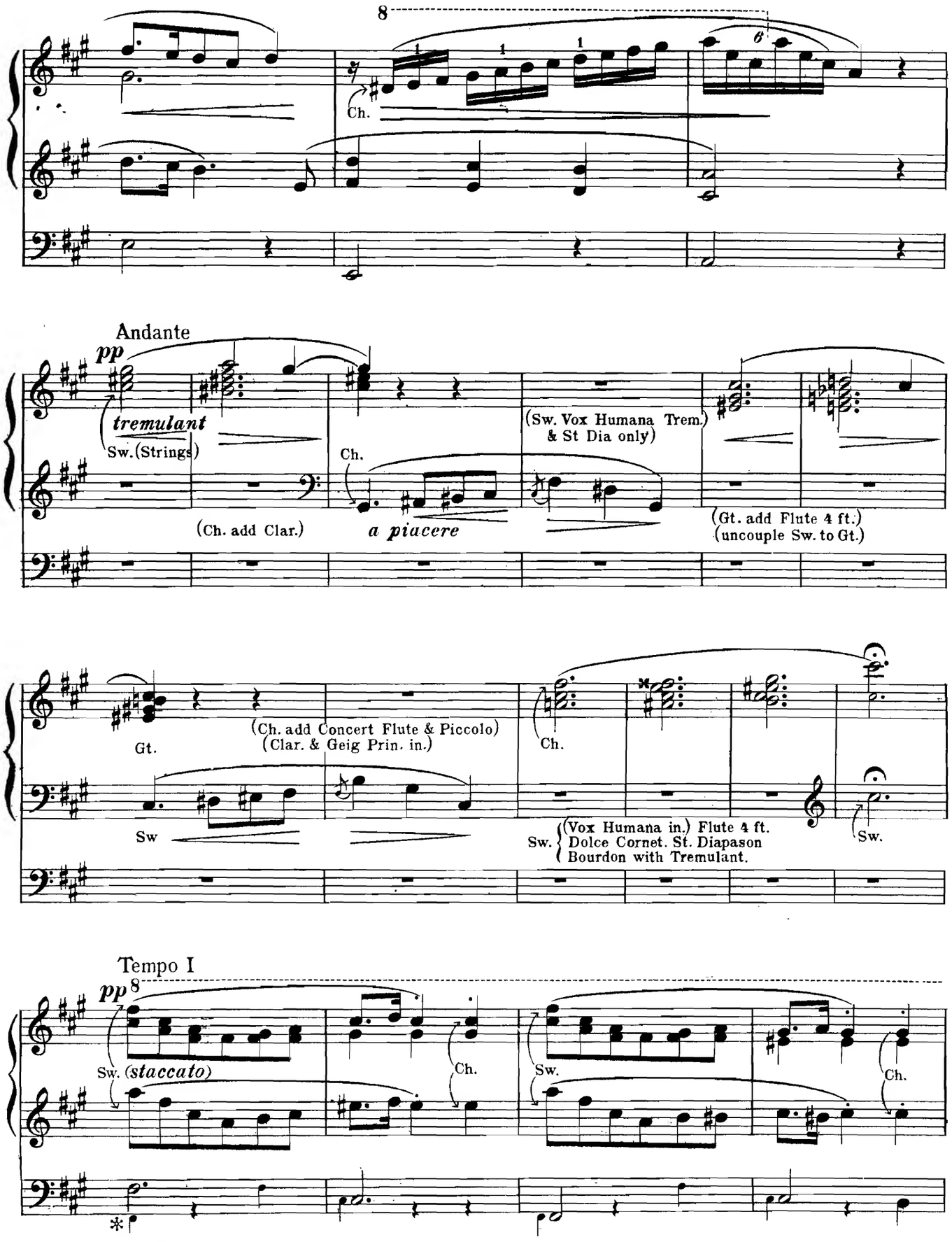

* *Small notes ad lib.*

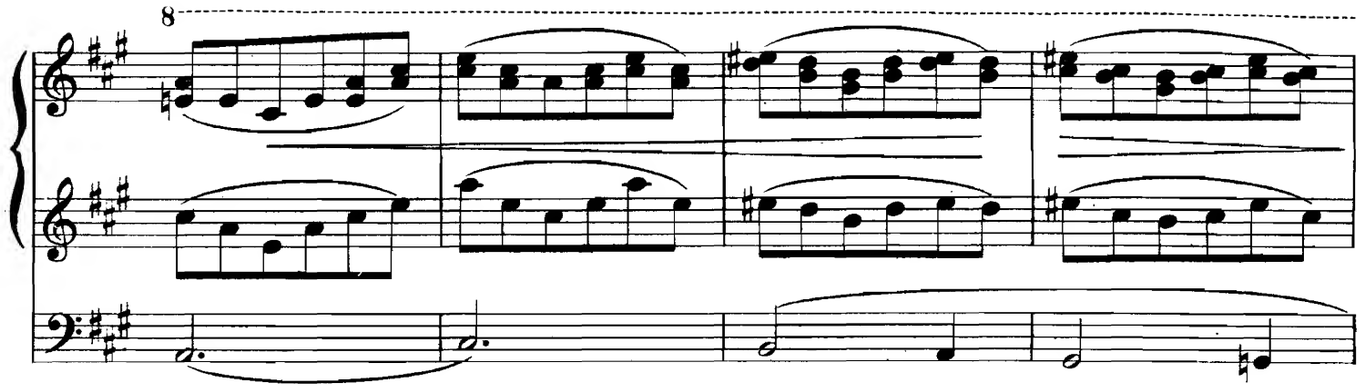

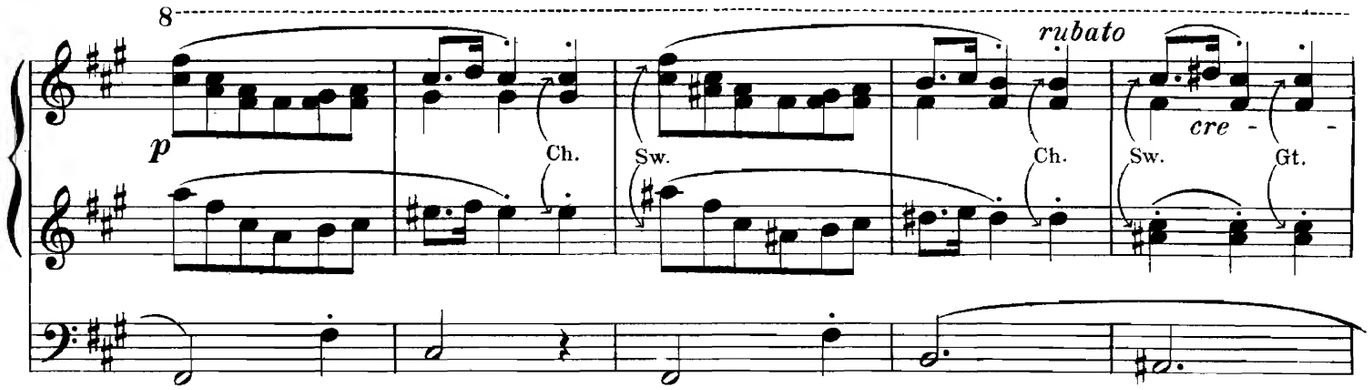
p
Ch.
Sw.
rubato
Ch.
Sw.
cre - -
Gt.

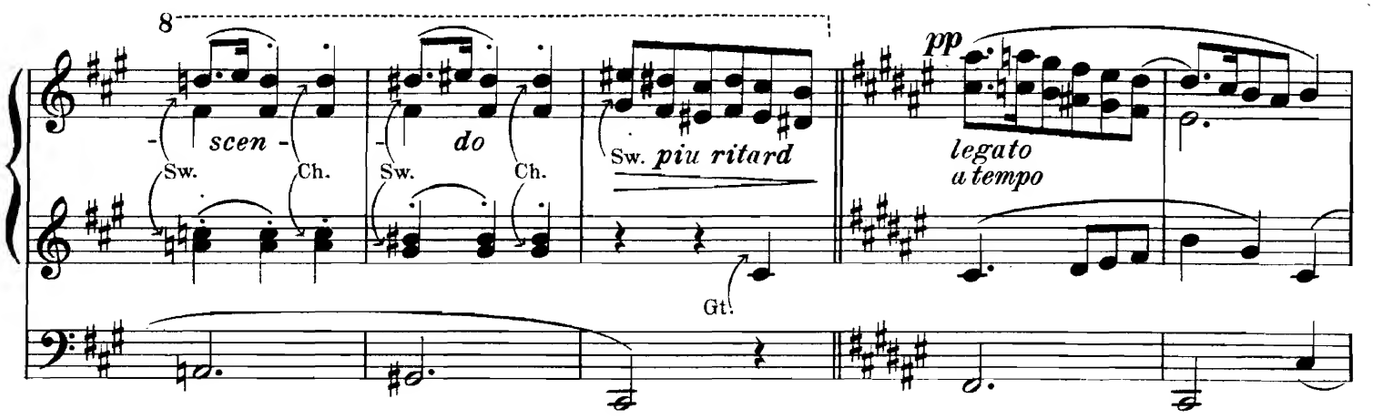
Sw.
scen -
Ch.
Sw.
do
Ch.
Sw. piu ritard
Gt.
pp
legato
a tempo

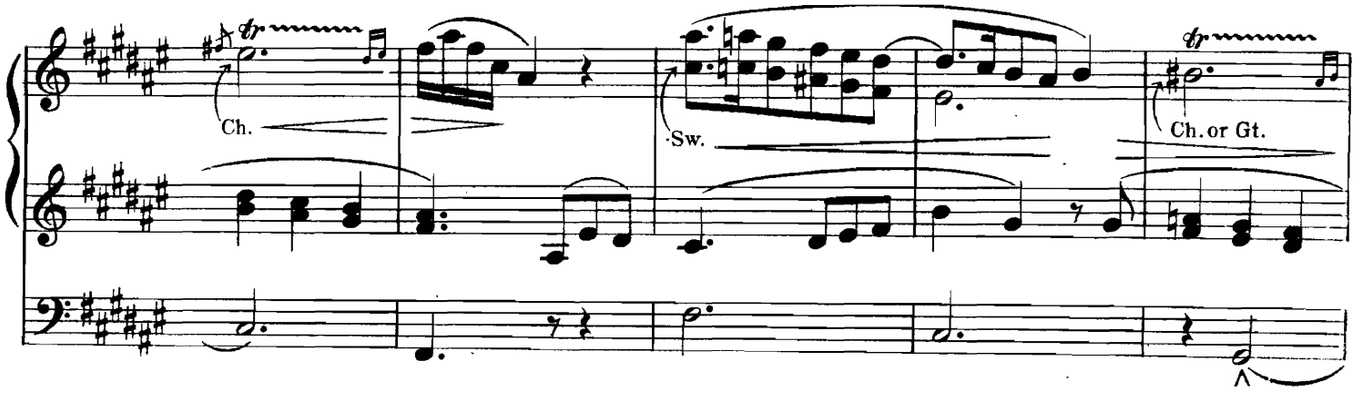
tr
Ch.
Sw.
tr
Ch. or Gt.

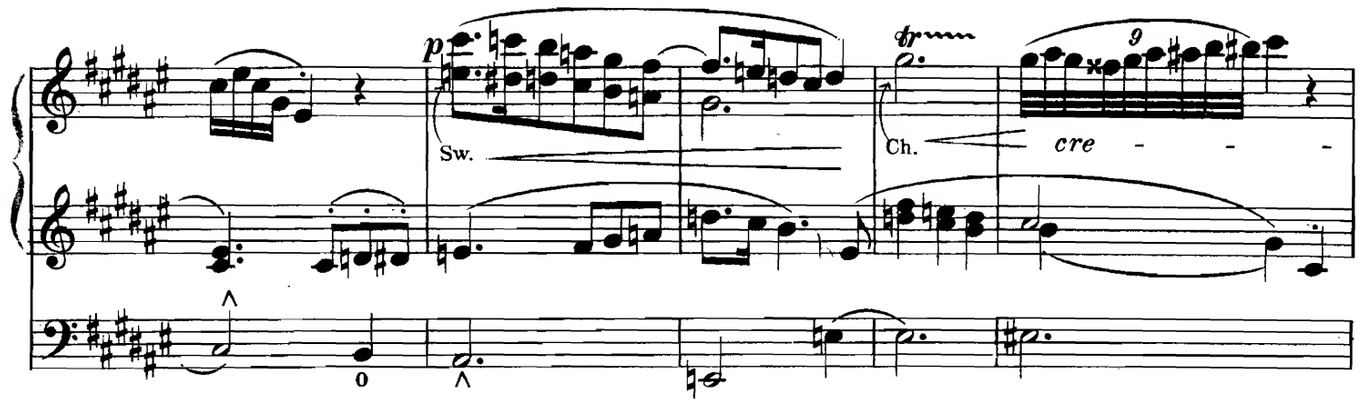
p
Sw.
Ch.
cre - - -

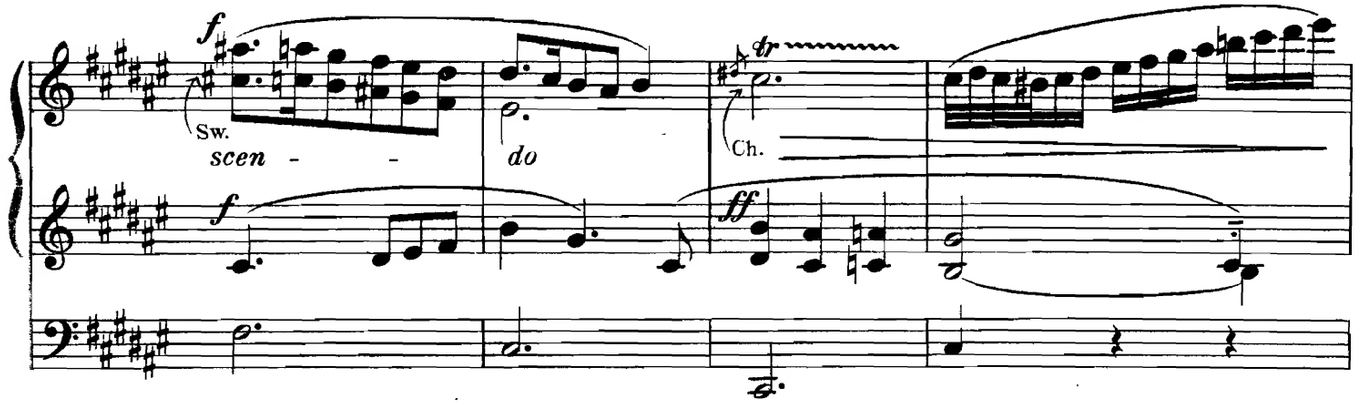
f
Sw.
scen - - do
Ch.
f
ff

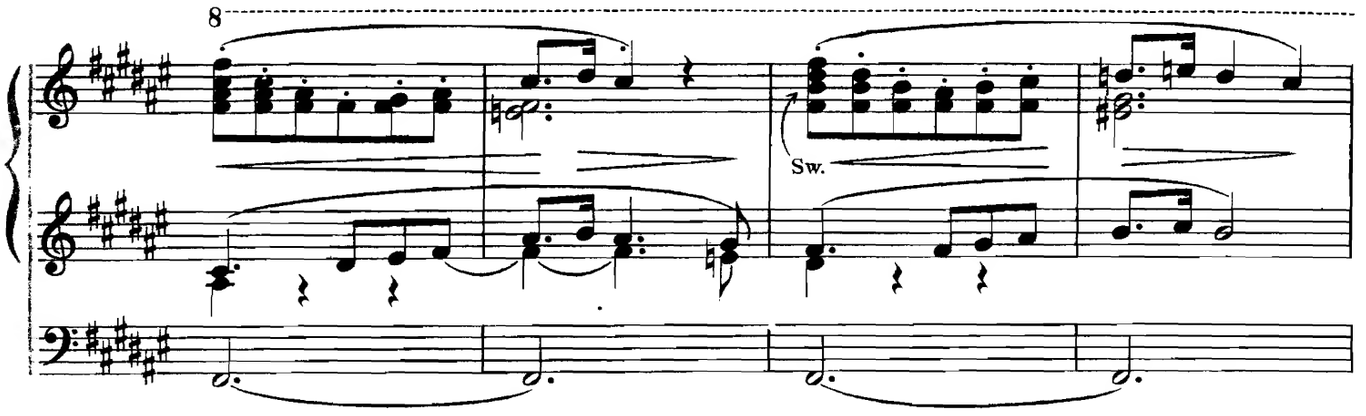
8
Sw.

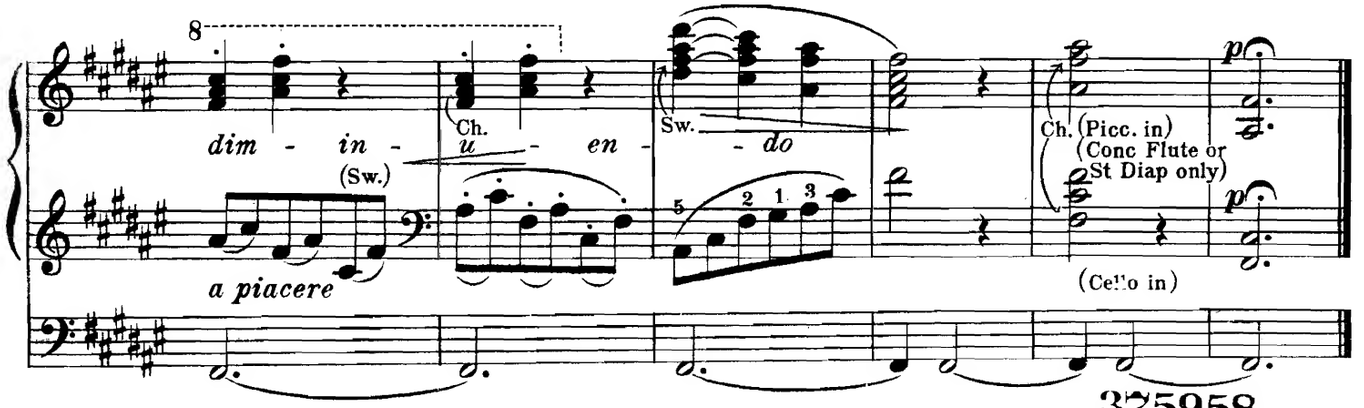
8
dim - in - u - en - do
Ch.
Sw.
(Sw.)
a piacere
Ch. (Picc. in)
(Conc Flute or
St Diap only)
(Cello in)
p
p

375958

OFFERTORIES and RECITAL-PIECES for the ORGAN

Georg Schumann,	At Evening	.40
Carl Bohm,	Prologue	.40
Carl Bohm,	Melody	.40
Carl Bohm,	Romance	.40
Harvey B. Gaul,	Eventide. A Meditation	.40
Harvey B. Gaul,	Legend	.50
Frank Lynes,	Revery	.40
J. B. Zerlett,	Meditation	.30
Rudolf Friml,	Contemplation	.40
Charles Dennée,	Berceuse	.30
James H. Rogers,	Madrigal	.50
Edward Elgar,	Sursum Corda. (Elevation.)	.50
Johannes Pache,	Meditation	.40
Dunham, Henry M.	Meditation	.40
Lynes, Frank	Canzonetta	.50
Edward d'Evry,	Serenade in E♭	.50
Edward d'Evry,	Nocturnette. (Moonlight)	.50
John H. Major,	Intermezzo in E	.50
Edward Bairstow,	Evening Song	.60
Gatty Sellars,	Repose	.50
T. W. Hanforth,	Melody in C	.50
Frank Idle,	Berceuse in D.	.50
Alfred Hollins,	Cantilène in A flat	.50
René L. Becker,	Melodie elégiaque	.50
E. S. Hosmer,	Supplication	.50

The ARTHUR P. SCHMIDT Co

BOSTON.
120 Boylston Street.

NEW YORK.
8 West 40th Street.